Test Taking process Recorded Video Link:

https://www.loom.com/share/ac8999eff4ec439eae5124e187e3c9b0

LPU - User Manual

To access the Course & Assessments:

- **Step 1:** After logging in to the portal, you'll land at the Dashboard. On the left side, you'll find the **"Courses"** section. Selecting this will display a list of all the courses and tests you're enrolled in.

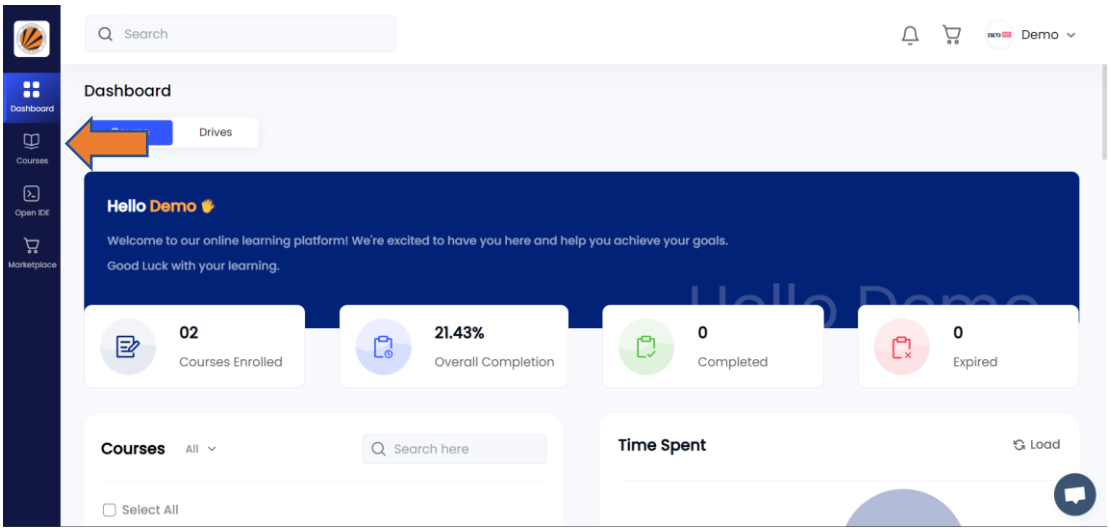

- **Step 2**: Here you'll find the courses/assessments in which you have been enrolled.

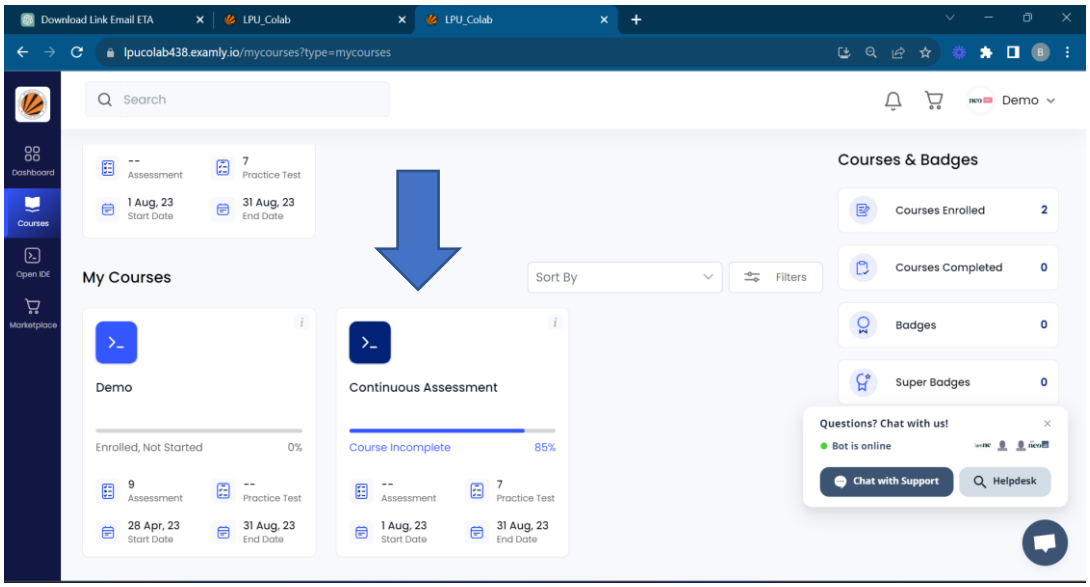

- **Step 3:** When you've identified the assessment, which you need to complete, proceed by clicking on **"Take Test":**

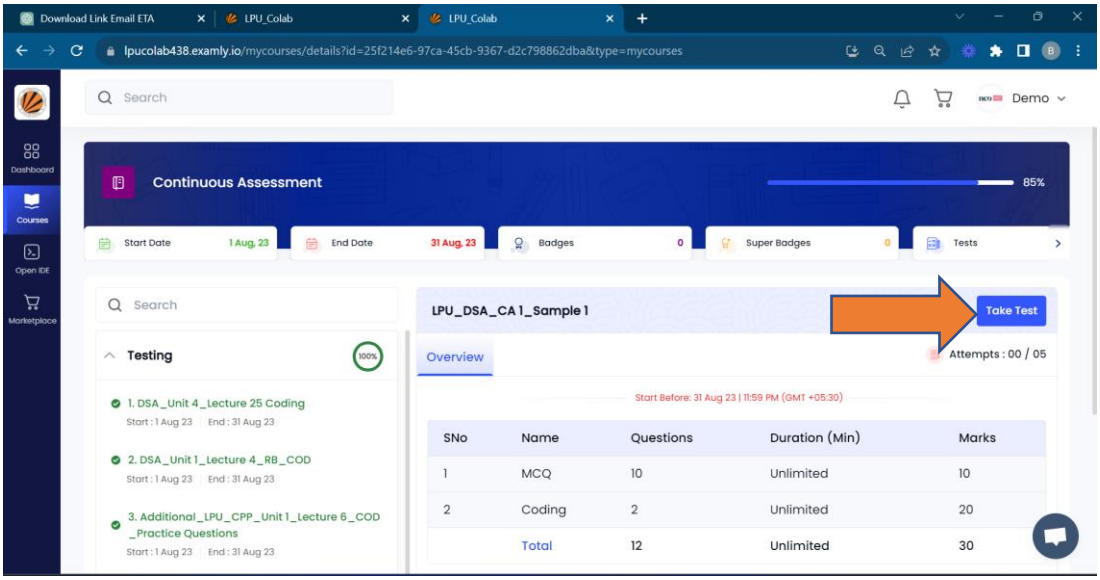

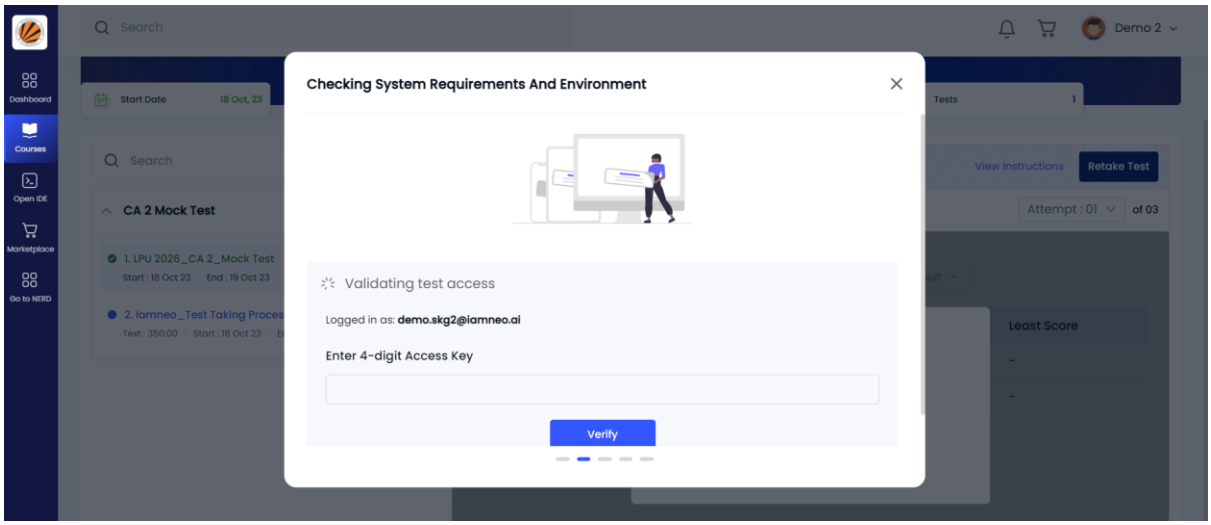

Enter your specific 4 digit access key and click on verify

- **Step 4:** When you start the tests, a prompt like the image below will appear, requesting you to share your screen. You'll need to choose the "**Entire Screen**" option for sharing.

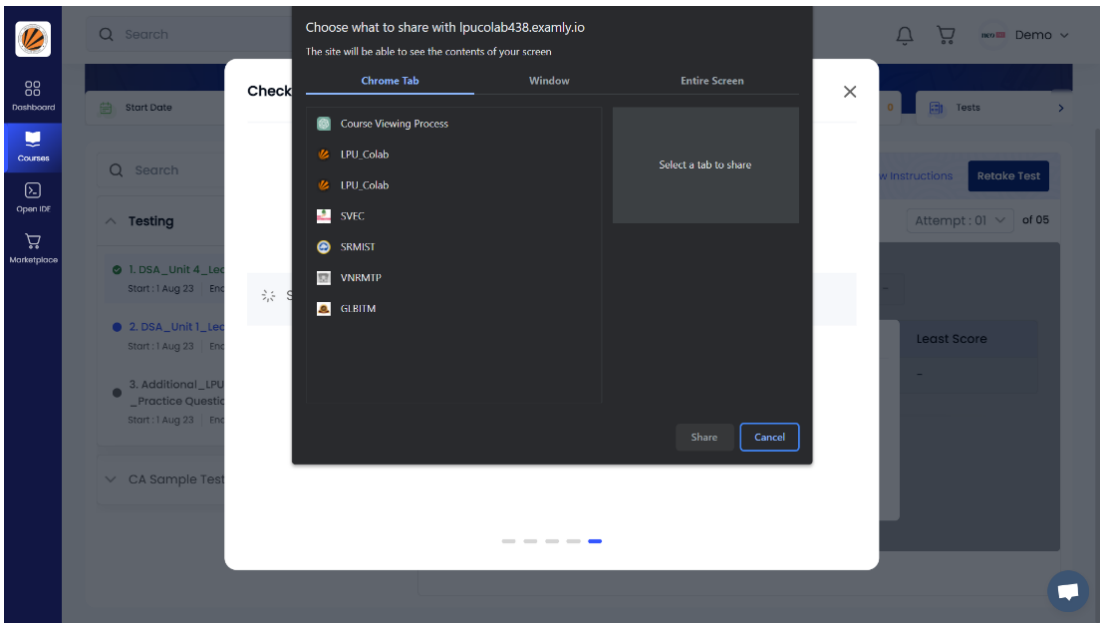

- **Step 5:** After you've chosen the "Entire Screen" option, proceed by clicking the **"Share"** button.

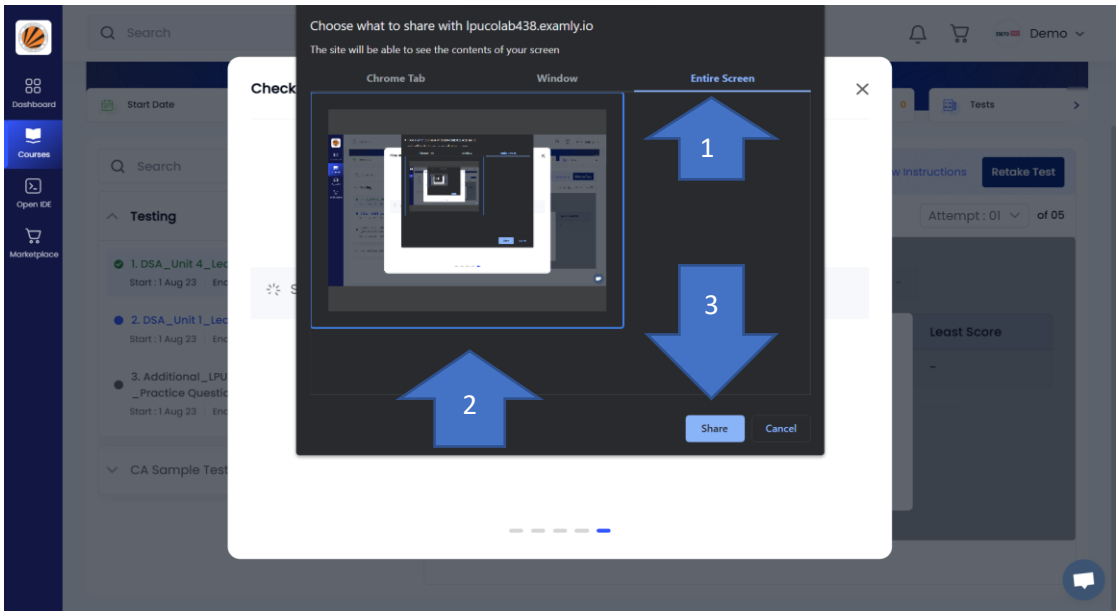

- Subsequently, please note that the option "**Stop sharing / Hide**," as shown below, will become visible after you've shared the screen. Before entering the test, you should click on "**Hide**" If you click on it after the test has started, it will be counted as a **tab switch**.

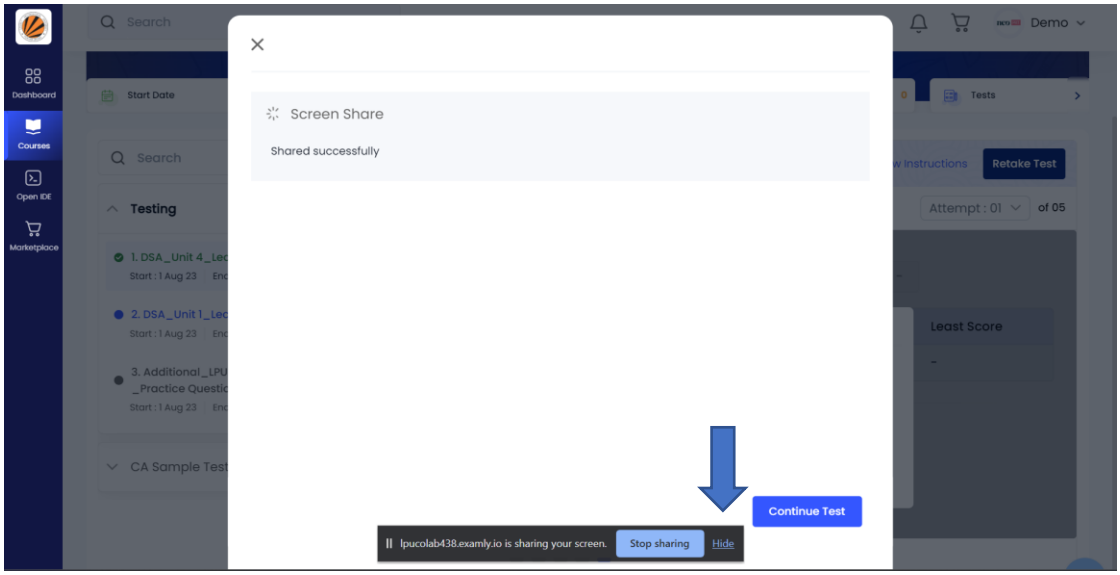

- **Step 6:** Next, click on **"Continue Test"** to move to the Test taking window.

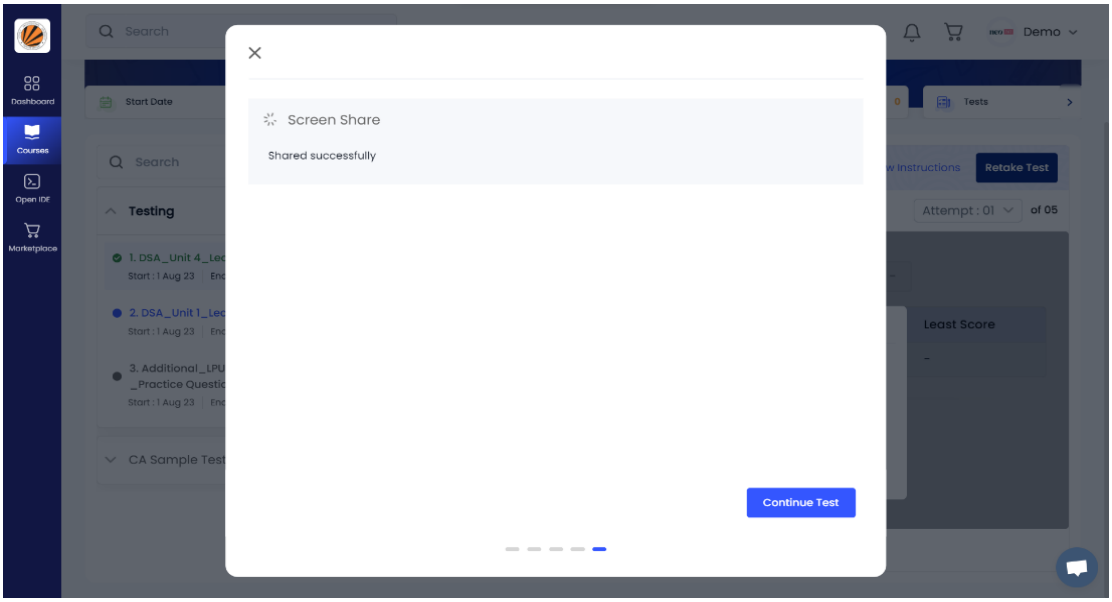

- **Step 7:** When you get to the test-taking window, the portal will do some quick checks. Click "**OK**" to continue.

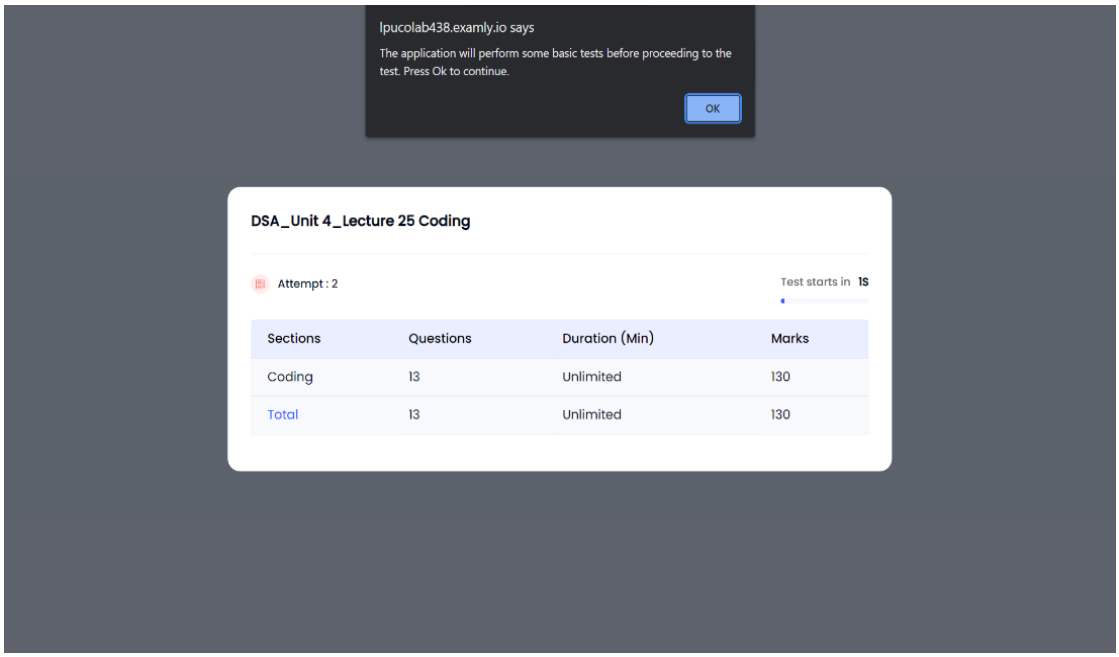

- In the coding section, you will see "**Whitelist**".

  Whitelist – These are the mandatory keywords, that need to be included in the coding.

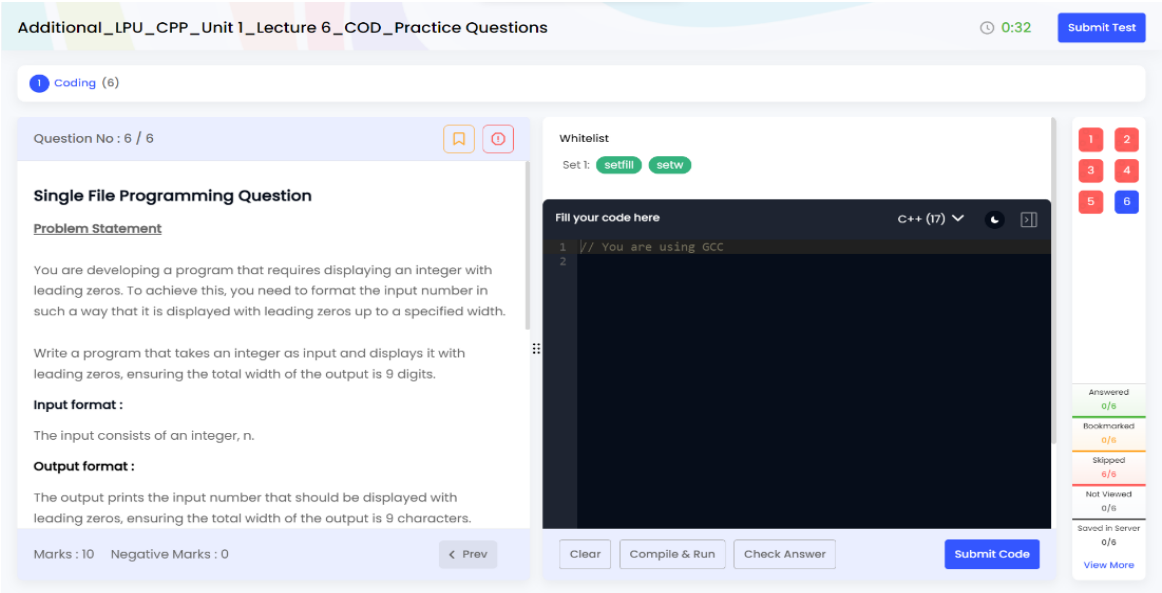

Note: It is mandatory to click on "Submit Code" to get the marks for coding question

Interpreting Common Compiler Messages:

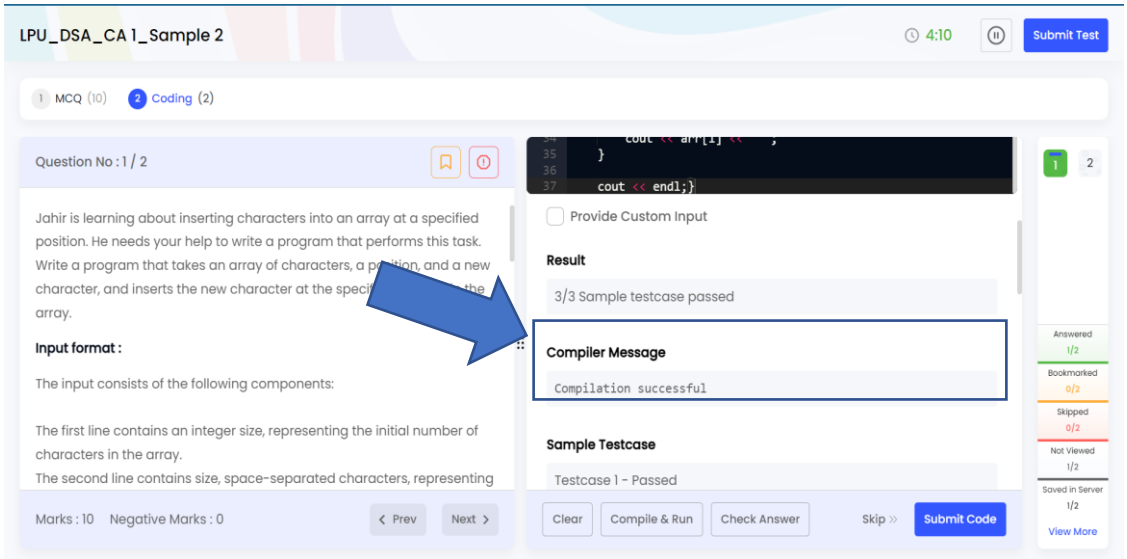

When you compile a program, you may encounter specific compiler messages. To aid your understanding of these messages, please review the following explanations:

1. "Object Object":

This message is indicative of potential issues like:

- Incorrect input sequencing.
- Logic errors within the code.
- If you forget to add an exit option for programs within the switch case, this message will appear

2. Internet Network Error:

This error occurs due to any issues with the internet connection

3. Execution Timeout:

This occurs when:

1. The program logic is flawed.
2. An infinite loop exists in the program.
3. Slow internet connectivity is present.

Test Auto Cut-Off time:

- The tests will get auto submitted after the cut-off time or if the duration of the test is over. You will receive a prompt similar to the image below displaying the cut-off time. Please make sure to submit your answer before the deadline.

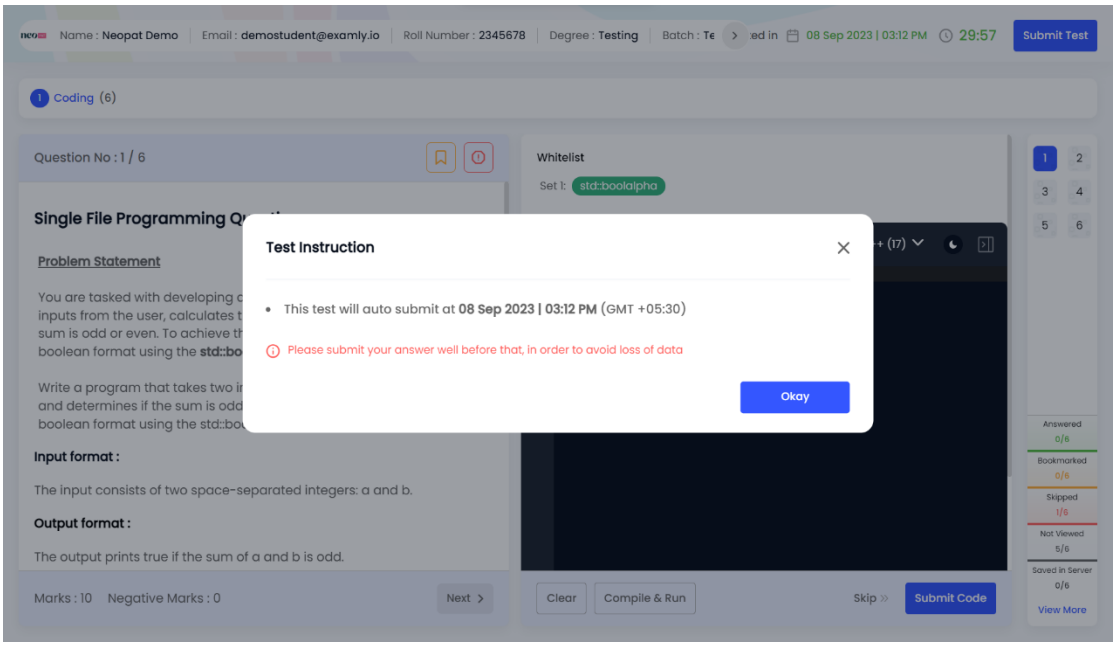

- The same cut-off time will be displayed on the top right corner next to the “Submit Test” tab during the test.

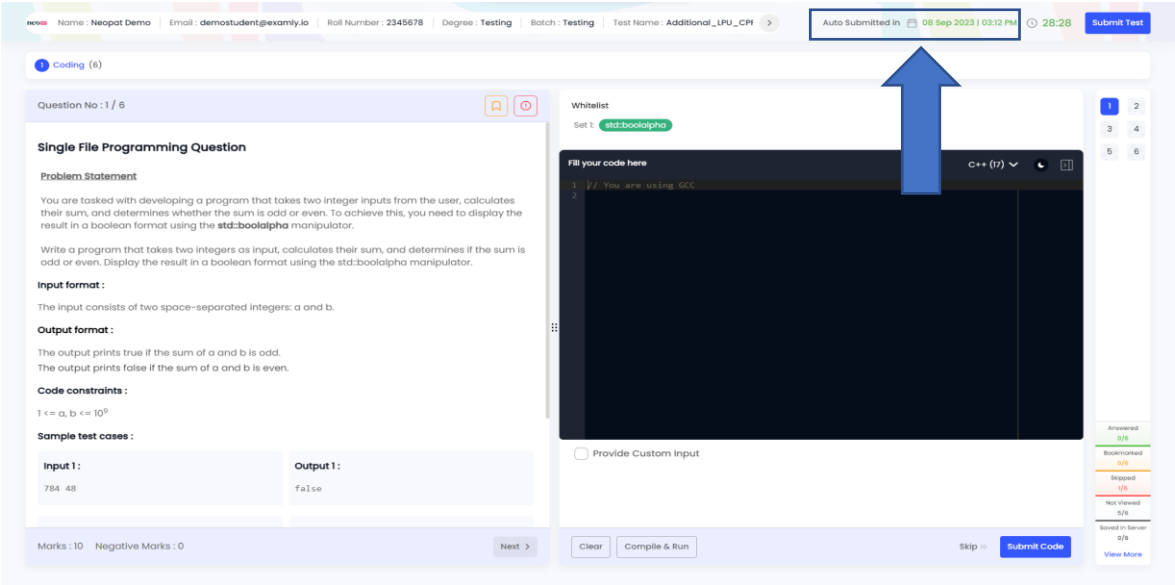

- After that set time, you will be shown the prompt message saying the Test will end soon.

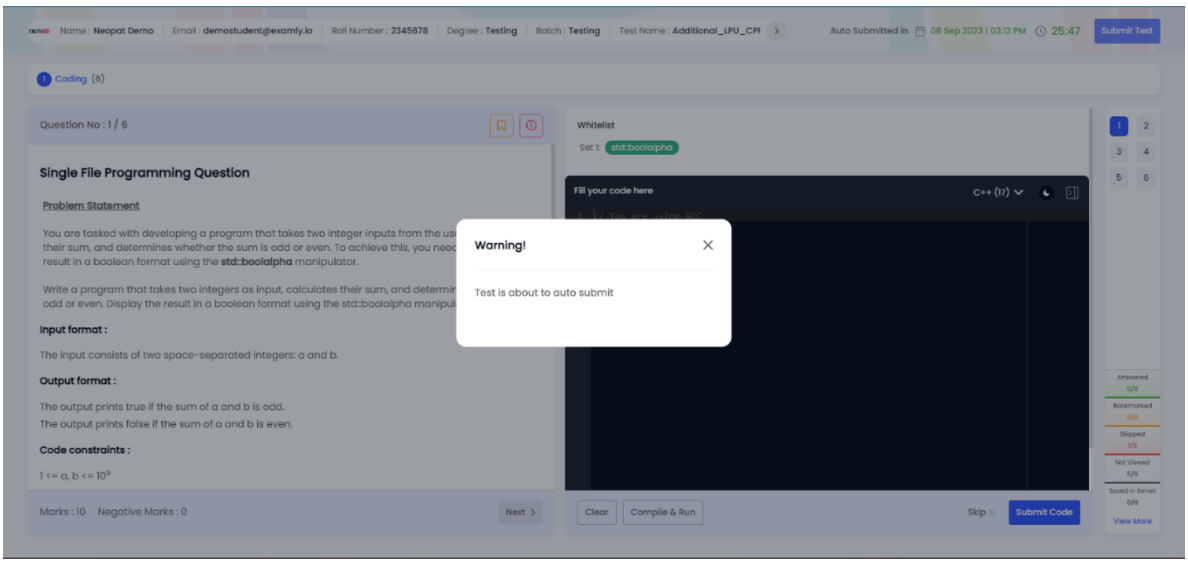

- Once the set auto-submit timer is exceeded, your test will be automatically submitted. You will then see a submission prompt similar to the image below.

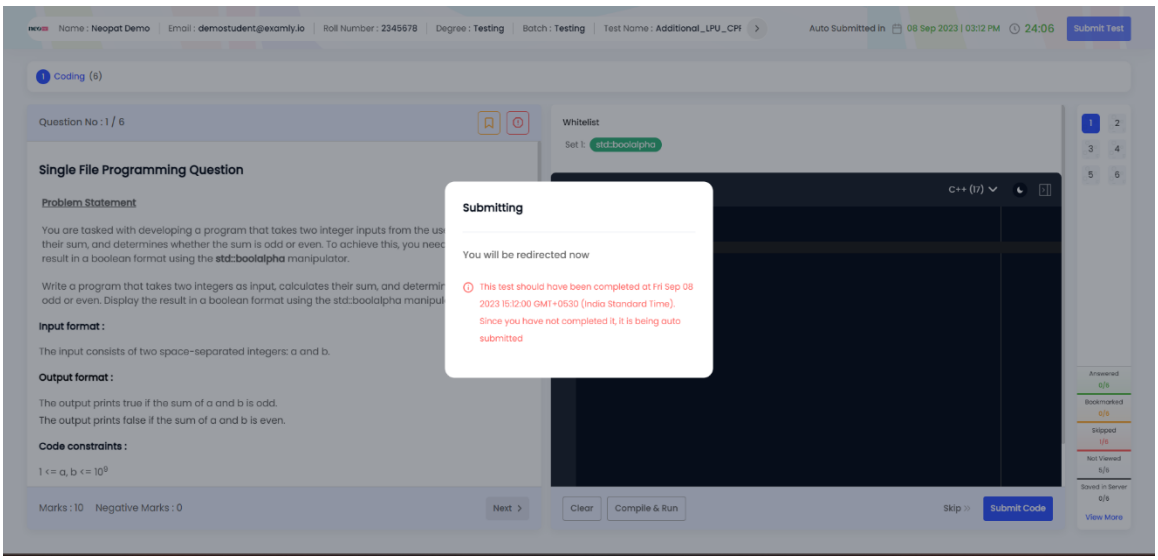

NeoColab's Helpdesk:

In our platform, you can see the chat bot when you login into the portal similar to the below image.

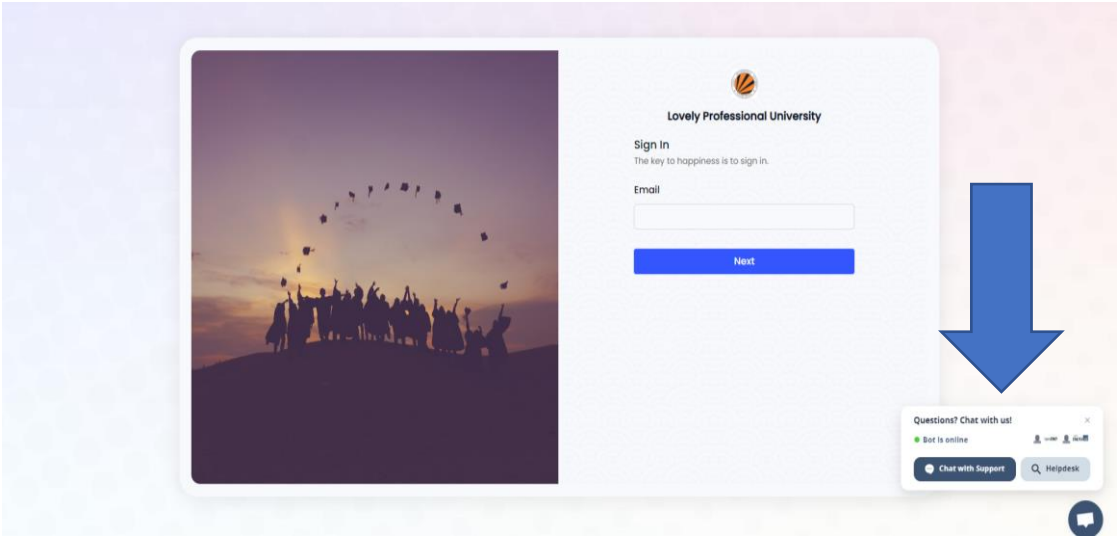

- This helpdesk can be used to rectify all your platform related queries. You can also refer to the FAQs under the Helpdesk option.

FAQs:

1. Can I take the tests using the mobile?

No, you should take the tests only by using the **Laptop or Desktop**. If you try to take the test using the mobile below error will appear.

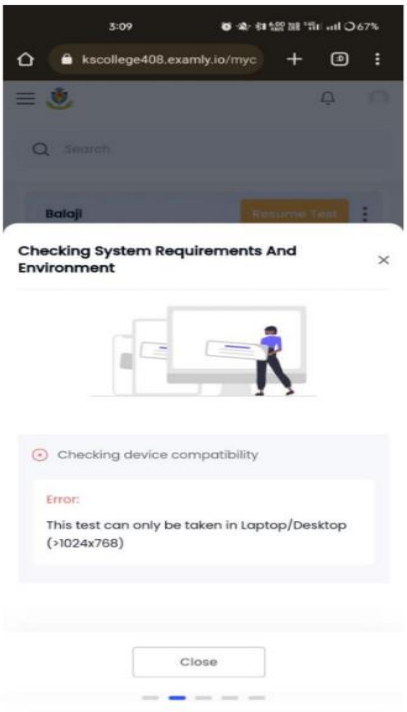

2. Are the Tab Switches monitored?

Yes, Tab Switches are Monitored, and you will be notified with a prompt message like the one below:

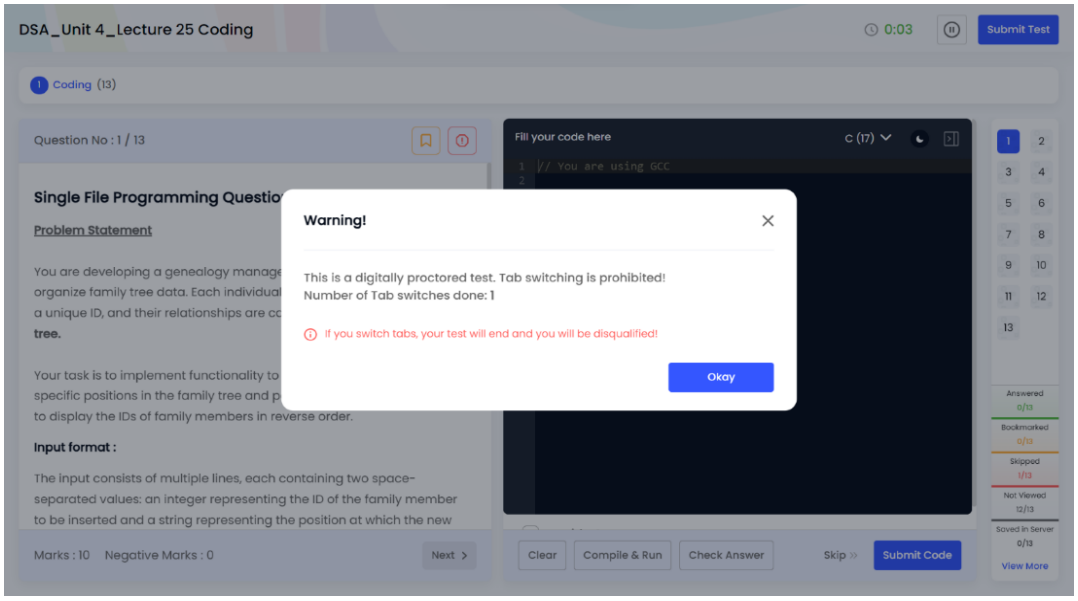

Please be aware that if you attempt to switch tabs, you will see the warning prompt above. Once you have switched tabs too many times, the test will be submitted automatically.

The following actions will be classified as tab switching:

1. Clicking the mouse on any notifications.
2. Clicking the mouse outside the test-taking window.

3. What will happen when I exit the Full Screen?

You must take the test in the **Fullscreen mode only.** If you exit the full screen, below prompt message will show. Note that if you are frequently moving out of the full screen, your test will be **automatically submitted.**

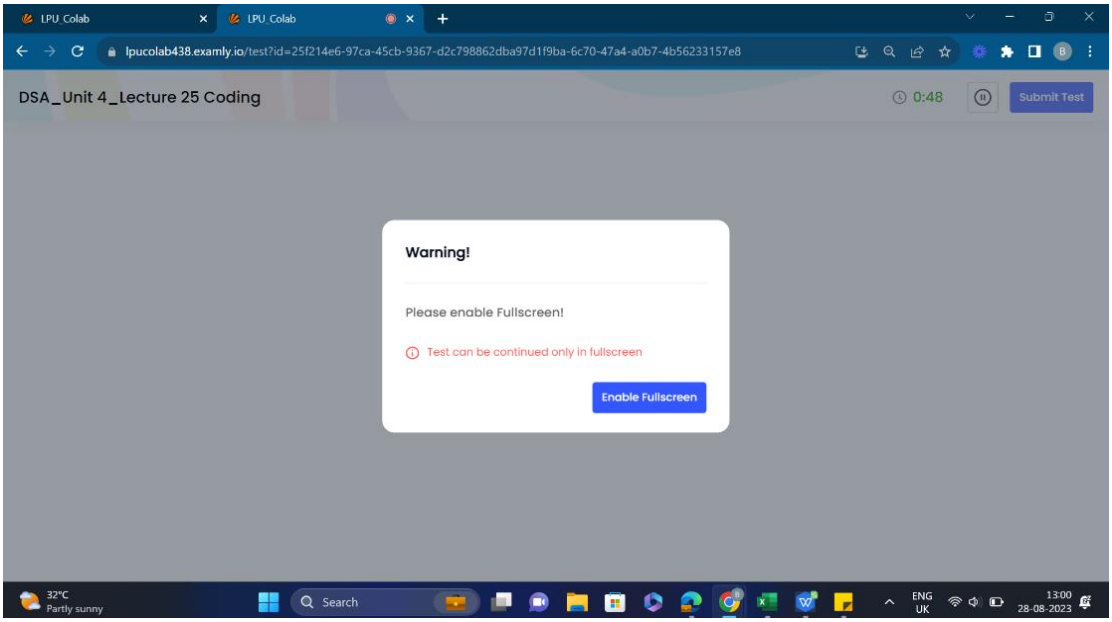

4. **Will my answers be saved if there is an Internet Issue?**

   Only the answers that you have compiled and submitted before the issue will be retained. If you continue entering the code and encounter an internet issue, the code will not be saved. You will see the following prompt message in such a situation:

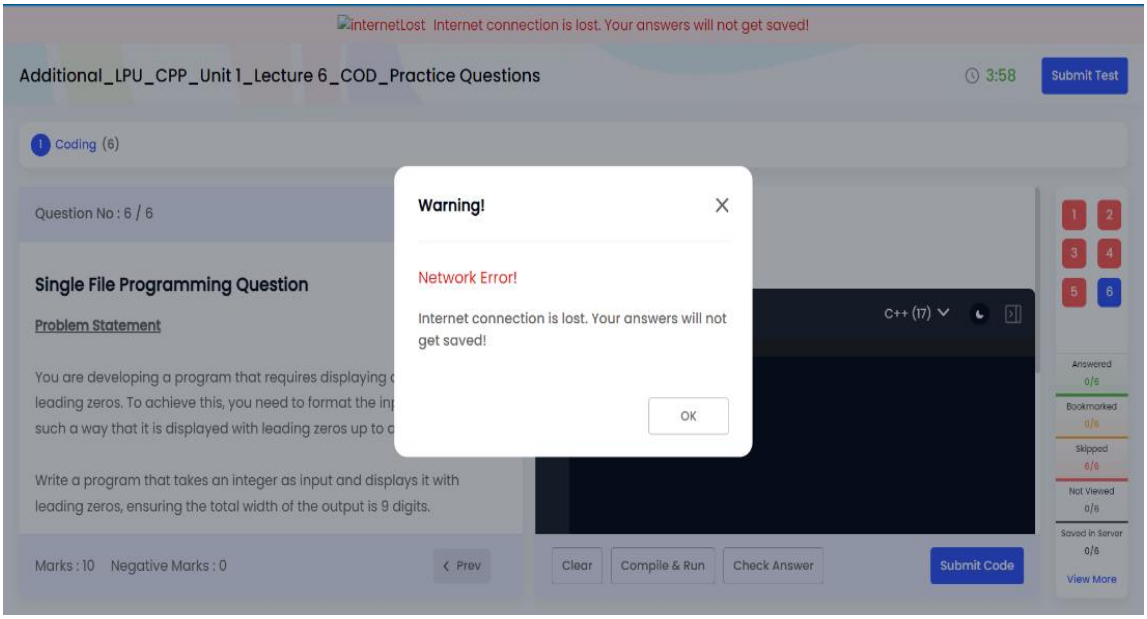

5. **How to resume the test which I accidentally moved out of?**

   To continue a test that you accidentally exited, you can do so after waiting **for a minute from the time it was moved out.** If you attempt to resume before the one-minute mark, you will receive a prompt message similar to the one below. Please wait for one minute before trying to resume the test.

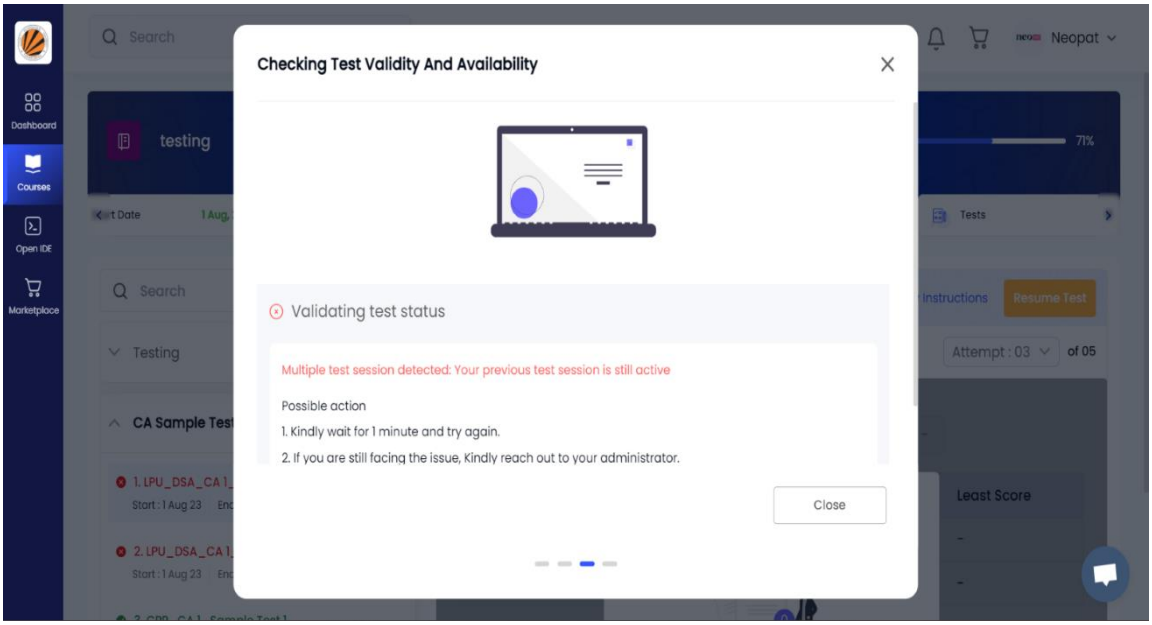

You can resume the test after clicking the **Resume Test button.**

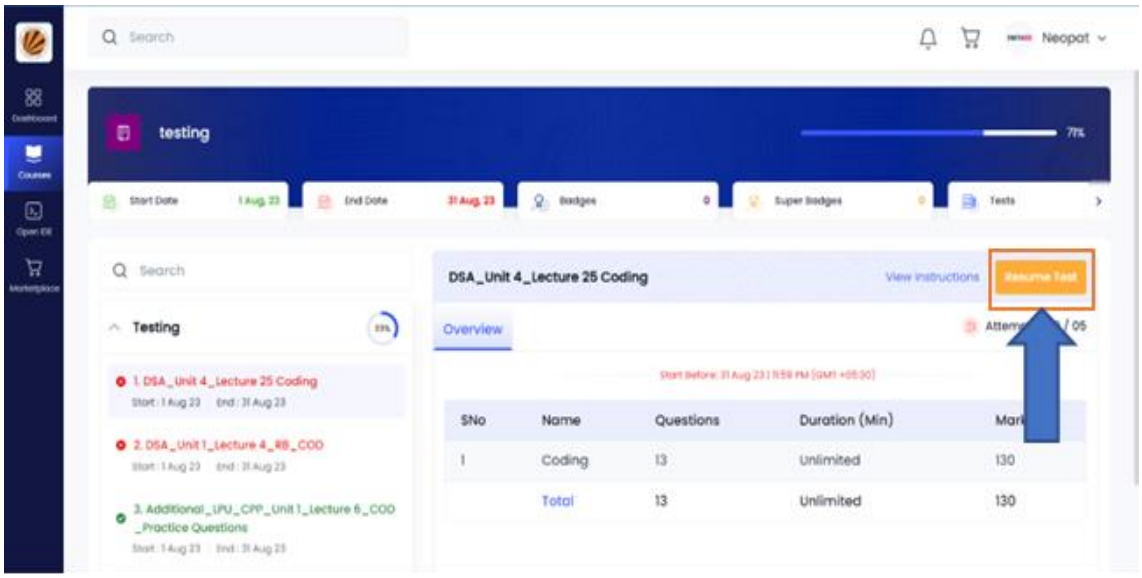

6. What will happen if the internet connection is lost?

When the internet connection is lost, you cannot compile and run the code, and the code which you are typing won't be saved if there is no active internet connection. And you will be notified with the internet connection prompt like the below image.

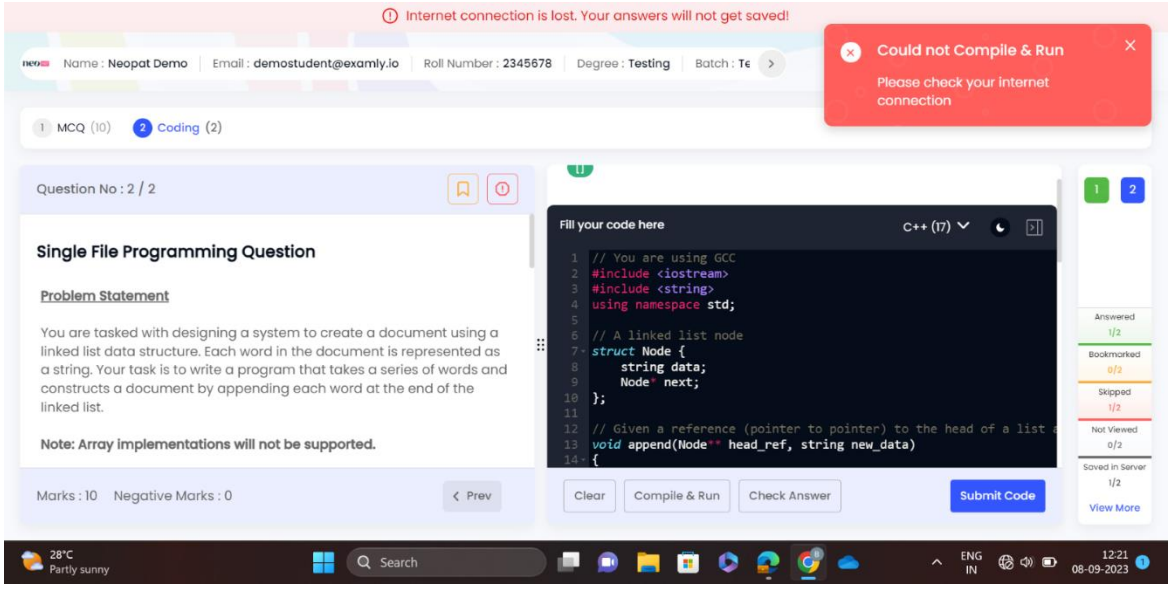

7. **How to check whether the answered questions are saved in the server?**

If you wish to verify the questions that have been saved on the server, you can find them on the right side of the test-taking window under the "**Saved in server**" section. As shown in the image below, only one question has been saved which was answered.

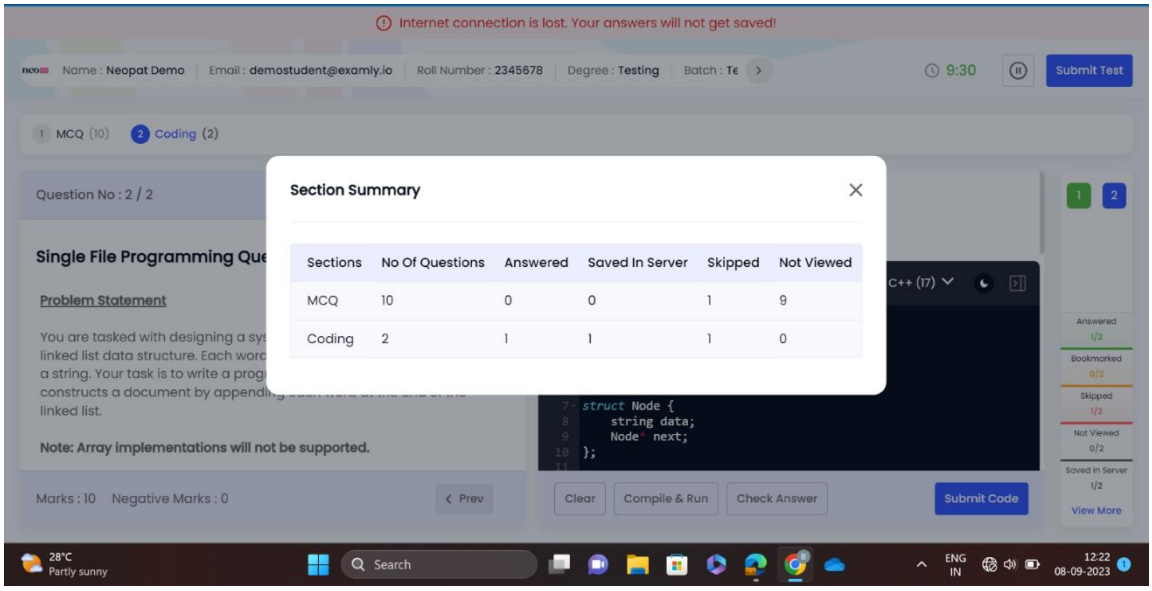

If you experience an internet connection problem, then there might be a difference in the **"Answered"** count and **"Saved in server"** count. Please be patient and wait until the connection is restored and the count gets synchronized.